

NAGÜELES

840 000 €

[redacted] R5498428

[redacted] Nagüeles

3	3	180 m²	40 m²
[redacted]	[redacted]	[redacted]	[redacted]

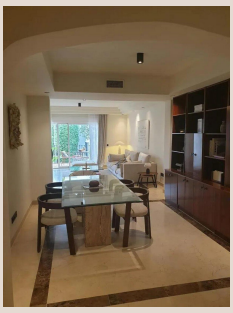

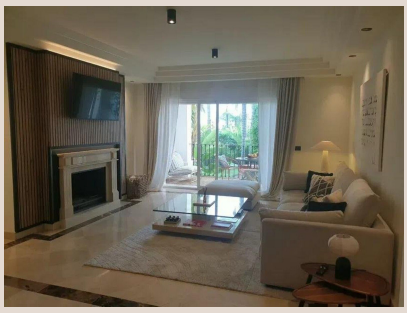



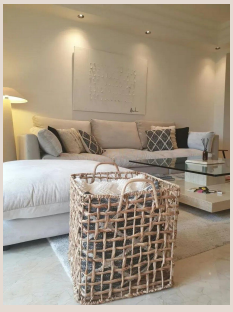

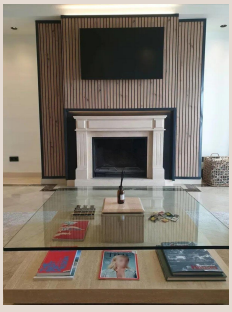

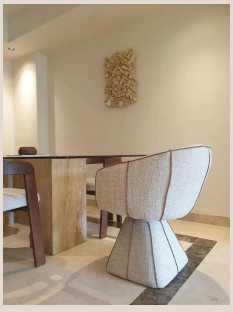

■■■■■■■■■

Elegant three-bedroom, three-bathroom apartment with a private terrace, in Nagueles, Marbella. The property has been thoughtfully redesigned with a contemporary style, combining quality finishes, comfort and functionality throughout. The result is a sophisticated and welcoming home, ready to be enjoyed from day one. The private terrace provides a pleasant outdoor space to relax and enjoy the Marbella lifestyle, while the prestigious Sierra Blanca setting offers peace and privacy just minutes from Marbella town centre, Puerto Banús and ■the ■area's ■beaches, ■restaurants and ■amenities. A ■stylish ■and ■turnkey ■property combining ■a ■recent renovation, ■generous ■outdoor space ■and ■a ■prime ■location in one ■of ■Marbella's ■most ■sought-after ■residential ■areas.

■■■■■■■

■■■■■■■■	R5498428	■■■ ■■■■■■■■	■■■■■■■■■■■■
■■■■■■■	■■■■■■■	■■■■■	840 000 €
■■■■■■■■	3	■■■■■■■	3
■■■■■■■■	180 m²	■■■■■■■■	–
■■■■■■■■	40 m²	■■■■■■■■■	■■ ■■■■■■■■

■■■■■■■■■■■■■■■■■

■■■■■■■■, ■■■■■■■■■■■■, ■■■■■■■■■■, ■■■■■, ■■■■■■■ 24/7, ■■■■■■■■■■, ■■■■■■■■■■■■