

BENALMADENA COSTA

1 190 000 €

■■■■■ ■ Benalmadena Costa

■■■■■■■■ R5515585

4	5	350 m²	857 m²
■■■■■■■■	■■■■■■■	■■■■■■■■	■■■■■■■■





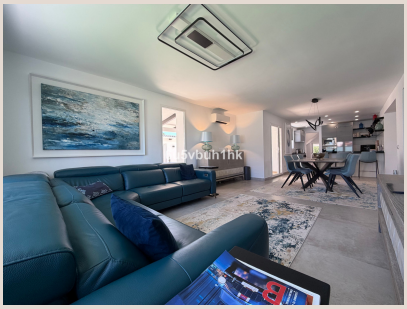







■■■■■■■■

Some properties are simply homes; others are a true lifestyle statement. This exceptional Mediterranean-style villa, ideally located next to the iconic Estupa de la Iluminación de Benalmádena, offers a rare combination of elegance, privacy, and breathtaking views of both the Mediterranean Sea and the surrounding mountains. Fully renovated to the highest standards, the property has been meticulously redesigned with impeccable taste, featuring premium materials, sophisticated finishes, and a timeless aesthetic throughout. Every detail has been carefully considered to create a home that is both luxurious and welcoming. Set on an 857 m² plot, the villa offers approximately 350 m² of built space, perfectly designed to maximise natural light and seamlessly blend indoor and outdoor living. At the heart of the home is a spectacular open-plan living area with a designer kitchen, where expansive floor-to-ceiling windows frame the magnificent sea views and flood the interiors with sunlight. The villa features four spacious exterior bedrooms, each offering comfort, privacy, and an abundance of natural light, creating peaceful retreats for family and guests alike. Outside, a private oasis awaits. Beautifully designed outdoor spaces include a stunning swimming pool, elegant lounging areas, and a fully equipped barbecue area, ideal for entertaining or enjoying the Costa del Sol's exceptional climate year-round. The combination of sea and mountain views creates an atmosphere of absolute tranquillity and exclusivity. Crowning the property is an extraordinary rooftop terrace, offering panoramic views across the Mediterranean coastline and the surrounding hills. Whether enjoying sunrise over the sea or sunset over the mountains, this remarkable space provides an unforgettable setting for relaxation and entertaining. A truly outstanding ■residence ■that ■combines ■Mediterranean charm, ■contemporary ■luxury, ■and ■one ■of the ■most ■desirable locations ■on ■the Costa ■del ■Sol. **A ■unique ■opportunity to experience ■refined ■coastal ■living ■at ■its ■finest.**

■■■■■■

■■■■■■■■	R5515585	■■■ ■■■■■■■	■■■■■
■■■■■■■	■■■■■■■■	■■■■■	1 190 000 €
■■■■■■■■	4	■■■■■■■	5
■■■■■■■■	350 m²	■■■■■■■■	857 m²
■■■■■■■■	–	■■■■■■■■■	■■ ■■■■■■■■

■■■■■■■■■■■■■■■■

■■■■■■■■■■■■, ■■■■ ■■ ■■■■■, ■■■■ ■■ ■■■■■, ■■■■■■■■ ■■■■