+34 604 489 646
info@luxury-realty.com
luxury-realty.com



FUENGIROLA

■■■■■ ■ Fuengirola

1 290 000 €

■■■■■■■■ R5517364

5	6	312 m²	466 m²
■■■■■■■	■■■■■■	■■■■■■■	■■■■■■■

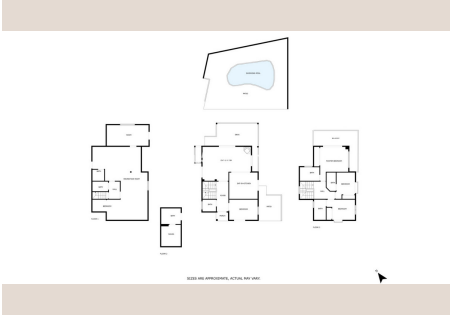



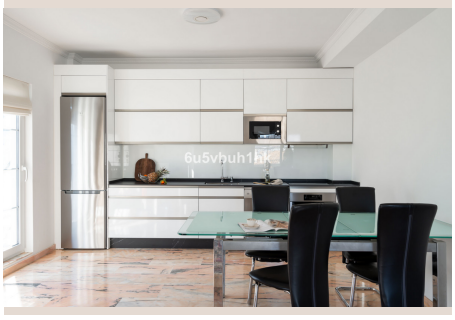







■■■■■■■■

This stunning villa, perfectly positioned near the beach and Castillo Sohail, offers a unique blend of modern design, comfort, and breathtaking views. The entrance level welcomes you with a bright open floor plan, featuring a modern newly renovated kitchen, a spacious living area, a guest toilet, and a sun drenched terrace. A stylish bedroom on this level adds convenience and flexibility. On the second floor, three elegant bedrooms and three contemporary bathrooms provide a serene retreat. The master suite is a standout, boasting panoramic views of the sea, the castle, and Fuengirola, with direct access to a private terrace and an idyllic spot to enjoy the scenery. The lower level functions as an independent apartment with its own entrance, offering two sleeping areas, a fully equipped kitchen, and seamless access to the private pool. Ideal for guests, extended family, or rental income, this space adds exceptional versatility to the home. Designed for effortless enjoyment, the outdoor area is low maintenance and features a private pool and a brand-new sauna with a shower, your personal oasis for relaxation. With its unbeatable location, spectacular views, and flexible layout, this villa is a rare gem and perfect as a ■family ■home, ■a ■luxury vacation ■retreat, ■or ■a ■high ■return investment. ■Don't ■miss this ■opportunity ■to own ■a ■piece ■of ■paradise by the ■beach. ■Schedule ■your ■private ■viewing ■today!

■■■■■■

■■■■■■■■	R5517364	■■■ ■■■■■■■	■■■■■
■■■■■■	■■■■■■■	■■■■	1 290 000 €
■■■■■■■	5	■■■■■■	6
■■■■■■■	312 m²	■■■■■■■	466 m²
■■■■■■■	–	■■■■■■■■	■■ ■■■■■■■

■■■■■■■■■■■■■■■

■■■■■■■, ■■■■■■■■■■■, ■■■ ■■ ■■■■, ■■■ ■■ ■■■■, ■■■■■■■ ■■■

■■■■■■ ■■■■■■■■■■■■

■■■■■■■■■ ■■■■■■■■■■ ■■■ ■■■■■■■
■■■■■■■■ — ■■■■■ ■■■ ■■ ■■■■■■■■■■.

+34 604 489 646
info@luxury-realty.com
Avda. Rotary International, 5 · Edificio
Tembo, 23
29660 Marbella