

SAN PEDRO DE ALCÁNTARA

1 500 000 €

■■■■■■■■ R5520232

■■■■■ ■ San Pedro De Alcántara

4	6	300 m²	500 m²
■■■■■■■	■■■■■■	■■■■■■■	■■■■■■■

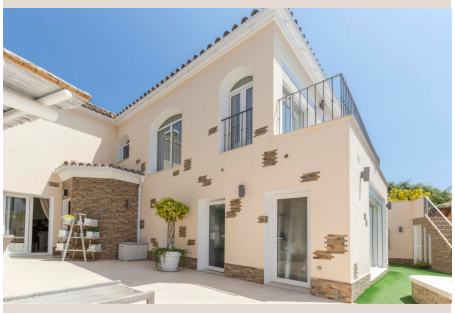







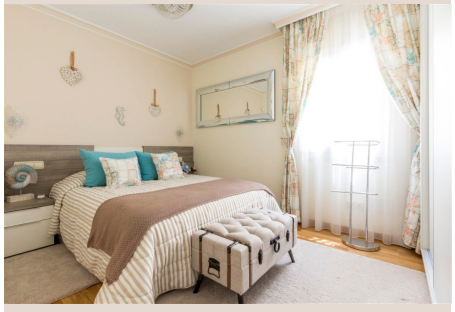



[redacted]

OPPORTUNITY NEXT TO THE BEACH IN SAN PEDRO DE ALCÁNTARA Fantastic villa, located in one of the most demanded areas, just a few meters from the seafront, walking to all kinds of services and just a few minutes drive from Puerto Banús and Marbella. The property is in perfect condition and has a total of four bedrooms, six bathrooms, a living room with a kitchen and terraces with a separate pool. It [redacted]also [redacted]has [redacted]two [redacted]parking spaces. An [redacted]ideal [redacted]property, [redacted]for [redacted]clients [redacted]who want [redacted]to [redacted]enjoy an [redacted]independent [redacted]villa next [redacted]to [redacted]the [redacted]beach [redacted]and within walking [redacted]distance [redacted]to [redacted]all [redacted]kinds [redacted]of [redacted]services.

[redacted]

[redacted]	R5520232	[redacted]	[redacted]
[redacted]	[redacted]	[redacted]	1 500 000 €
[redacted]	4	[redacted]	6
[redacted]	300 m²	[redacted]	500 m²
[redacted]	–	[redacted]	[redacted]

[redacted]

[redacted], [redacted], [redacted], [redacted], [redacted], [redacted], [redacted]