+34 604 489 646
info@luxury-realty.com
luxury-realty.com



FUENGIROLA

■■■■■■■■ ■ Fuengirola

395 000 €

■■■■■■■■■ R5520877

1	1	39 m²	21 m²
■■■■■■■	■■■■■■	■■■■■■■	■■■■■■■









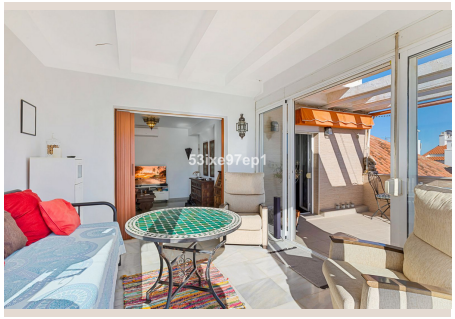



[redacted]

Welcome to a real gem with magical sea views! Here, you live in central Fuengirola, on a quiet, smaller one-way street – just a few steps from everything the town has to offer. The apartment is on the fifth floor with an elevator and is a bright corner unit with an unbeatable location. Enjoy the sun on the lovely terrace, with plenty of space for sun loungers and a dining table where you can eat while taking in the beach and sea views. The enclosed terrace becomes an extra room to enjoy all year round – perfect as a living room, dining area, or a cozy sleeping spot for guests, always with the beautiful view as company. The bedroom has direct access to the terrace. There's also a fresh bathroom and a compact, functional kitchen – everything you need for a comfortable stay. The location makes it easy to enjoy Fuengirola on foot. The beach, marina, train station, shops, and restaurants ■are ■all ■within ■easy walking ■distance. A ■perfect ■place ■for ■you who ■want ■to combine ■the ■city's conveniences ■with ■sun, ■sea, ■and a view ■you'll ■long ■to ■come ■home ■to!

[redacted]

[redacted]	R5520877	[redacted]	[redacted]
[redacted]	[redacted]	[redacted]	395 000 €
[redacted]	1	[redacted]	1
[redacted]	39 m²	[redacted]	–
[redacted]	21 m²	[redacted]	[redacted]

[redacted]

[redacted], [redacted], [redacted], [redacted], [redacted], [redacted], [redacted], [redacted], [redacted]

[redacted]

[redacted]
[redacted] — [redacted].

+34 604 489 646
info@luxury-realty.com
Avda. Rotary International, 5 · Edificio Tembo, 23
29660 Marbella