

FUENGIROLA

■■■■■■■■ ■ Fuengirola

395 000 €

■■■■■■■■ R5520877

1	1	39 m²	21 m²
■■■■■■■■	■■■■■■■	■■■■■■■■	■■■■■■■■





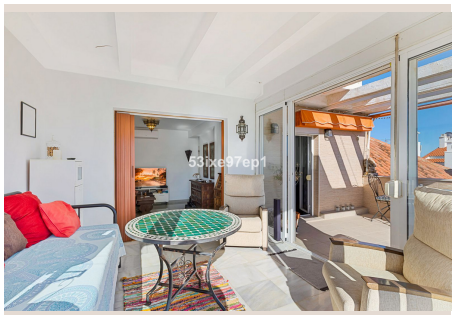


■■■■■■■■

Welcome to a real gem with magical sea views! Here, you live in central Fuengirola, on a quiet, smaller one-way street – just a few steps from everything the town has to offer. The apartment is on the fifth floor with an elevator and is a bright corner unit with an unbeatable location. Enjoy the sun on the lovely terrace, with plenty of space for sun loungers and a dining table where you can eat while taking in the beach and sea views. The enclosed terrace becomes an extra room to enjoy all year round – perfect as a living room, dining area, or a cozy sleeping spot for guests, always with the beautiful view as company. The bedroom has direct access to the terrace. There's also a fresh bathroom and a compact, functional kitchen – everything you need for a comfortable stay. The location makes it easy to enjoy Fuengirola on foot. The beach, marina, train station, shops, and restaurants ■are ■all ■within ■easy walking ■distance. A ■perfect ■place ■for ■you who ■want ■to combine ■the ■city's conveniences ■with ■sun, ■sea, ■and a view ■you'll ■long ■to ■come ■home ■to!

■■■■■■

■■■■■■■■	R5520877	■■■ ■■■■■■■	■■■■■■■■
■■■■■■	■■■■■■■	■■■■	395 000 €
■■■■■■■	1	■■■■■■	1
■■■■■■■	39 m²	■■■■■■■	–
■■■■■■■	21 m²	■■■■■■■■	■■ ■■■■■■■

■■■■■■■■■■■■■■■■

■■■■■■ ■■■■■, ■■■■■■■■■■■, ■■■■■■■■■■, ■■■ ■■ ■■■■, ■■■■, ■■■■■■■■, ■■■■■■■■