+34 604 489 646
info@luxury-realty.com
luxury-realty.com



MÁLAGA

245 000 €

■■■■■■■■■■■■ ■ Málaga

■■■■■■■■ R5520928

2
■■■■■■■

1
■■■■■■

67 m²
■■■■■■■











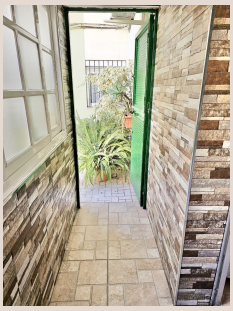

■■■■■■■■

OPPORTUNITY IN MALAGA! GROUND-FLOOR APARTMENT WITH A TERRACE – MOVE-IN READY 2 bedrooms | 1 bathroom | Terrace | Excellent location For sale: A property located on Calle Sargento García Noblejas, Malaga—ideal for those who value the convenience of having everything within easy reach. The property features 2 bedrooms, 1 full bathroom, a living-dining area, and a terrace, offering a functional and welcoming space for everyday living. The home is in good condition and is move-in ready, requiring no major renovations. Its location offers the convenience of having a wide variety of shops, supermarkets, restaurants, and services nearby, making daily life easier and allowing you to take full advantage of everything the city of Malaga has to offer. An ideal opportunity for: Living in Malaga in a practical, well-located home. Don't let this opportunity pass you by. If you are looking for a home with a terrace, two bedrooms, and a convenient location in Malaga, please contact us for more information or to arrange a viewing. Come and discover your next home! Ground Floor Apartment, Málaga, Costa del Sol. 2 Bedrooms, 1 Bathroom, Built 67 m². Setting : Commercial Area, Close To Sea. Condition : Good. Climate Control ■: ■Air ■Conditioning, ■Hot A/C, ■Cold ■A/C. Views ■: ■Garden, ■Urban. Features : ■Covered ■Terrace, Near ■Transport, ■Private Terrace. Furniture ■: ■Part ■Furnished. Kitchen ■: Fully Fitted. Parking ■: ■Street. Utilities ■: ■Electricity, ■Drinkable ■Water.

■■■■■■

■■■■■■■■	R5520928	■■■ ■■■■■■■	■■■■■■■■■■■
■■■■■■	■■■■■■■	■■■■	245 000 €
■■■■■■■	2	■■■■■■	1
■■■■■■■	67 m²	■■■■■■■	–
■■■■■■■	–	■■■■■■■■	■■ ■■■■■■■

■■■■■■■■■■■■■■

■■■■■■■■■■, ■■■■■■■■■, ■■■■■■■ ■■■, ■■■■■■■■

■■■■■■ ■■■■■■■■■■■

+34 604 489 646
info@luxury-realty.com
Avda. Rotary International, 5 · Edificio Tembo, 23
29660 Marbella

■■■■■■■■■ ■■■■■■■■■■ ■■■ ■■■■■■■
■■■■■■■■ — ■■■■■ ■■■ ■■ ■■■■■■■■■■.