

MÁLAGA

480 000 €

R5523856

[redacted] Málaga

4	2	118 m²	8 m²
[redacted]	[redacted]	[redacted]	[redacted]

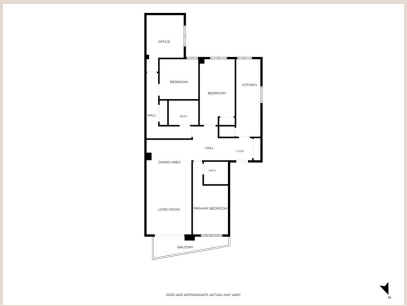











■■■■■■■■■

A four-bedroom, two-bathroom apartment in La Trinidad, one of the fastest-changing barrios in central Málaga. Fully renovated last year in a clean Scandinavian style with pale wood, white walls, and light through the whole apartment. Air conditioning runs throughout and the kitchen is fully fitted and ready to use from day one. An 8 m² terrace looks out over a quiet residential street rather than a main road, and the building has a communal rooftop terrace above. The historic centre is a ten-minute walk across the river: close enough to go in for dinner on foot, far enough to avoid the crowds. Markets, bakeries and neighbourhood bars are on the doorstep. Four bedrooms at this size and this ■distance ■from ■the ■centre are ■increasingly ■hard ■to ■find. ■Equally suited ■to ■a family ■home, ■a long-term ■rental, ■or ■a ■foothold in a ■barrio ■still ■on ■the ■way ■up.

■■■■■■■

■■■■■■■■	R5523856	■■■ ■■■■■■■■	■■■■■■■■■■■■
■■■■■■■	■■■■■■■	■■■■	480 000 €
■■■■■■■■	4	■■■■■■■	2
■■■■■■■■	118 m²	■■■■■■■■	–
■■■■■■■■	8 m²	■■■■■■■■■	■■ ■■■■■■■■

■■■■■■■■■■■■■■■■■

■■■■■■■■■■■