+34 604 489 646
info@luxury-realty.com
luxury-realty.com



BENAHAVÍS

745 000 €

[redacted] R5524144

[redacted] Benahavís

4	3	281 m²	55 m²
[redacted]	[redacted]	[redacted]	[redacted]



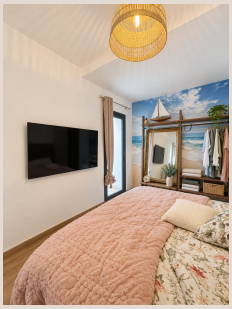









■■■■■■■■

A Spacious Corner Townhouse with Mountain Views in Benahavís – Private Garage Included A corner townhouse of 281 m² built over three floors, in one of Benahavís's most attractive residential areas, about a six-minute walk from the village centre. Four bedrooms, three bathrooms, south- and east-facing, with open mountain views and a private garden of flowers and palms. Being on a corner means only one adjoining neighbour and more privacy. The kitchen is fully equipped with new units and appliances. Air conditioning, double glazing and a fireplace keep the house comfortable year-round. Fitted wardrobes throughout. A private garage is included in the price. The property has been used only as a holiday home — never as a permanent residence and never rented — and is in excellent condition. The complex has three outdoor pools, an indoor pool, a large gym, a sauna, a social club and communal gardens. Benahavís itself is known for its natural setting, restaurants and Andalusian character. The village has a good free school, extensive municipal sports facilities (padel, football, swimming, golf) that residents can use, and a safe, welcoming, family-friendly atmosphere. Living here means quiet surroundings with real everyday amenities on the doorstep. A roomy corner house ■with ■outdoor ■space, ■mountain views ■and ■resort-style ■facilities ■— ■for a ■family ■home or ■a ■second base ■in ■one ■of ■the Costa del ■Sol's ■most ■appealing ■villages. Viewing ■highly ■recommended.

■■■■■■■

■■■■■■■■■	R5524144	■■■■ ■■■■■■■■	■■■■■■■■■
■■■■■■■	■■■■■■■	■■■■■	745 000 €
■■■■■■■■	4	■■■■■■■	3
■■■■■■■■	281 m²	■■■■■■■■	–
■■■■■■■■	55 m²	■■■■■■■■■	■■ ■■■■■■■■

■■■■■■■■■■■■■■■■

■■■■■■■■, ■■■■■■■■■■■■, ■■■■ ■■ ■■■■■, ■■■■■■■■ ■■■■, ■■■■■■■■■■■■■■, ■■■■■■■■■

■■■■■■■ ■■■■■■■■■■■■■■

+34 604 489 646
info@luxury-realty.com
Avda. Rotary International, 5 · Edificio Tembo, 23
29660 Marbella

■■■■■■■■■■ ■■■■■■■■■■■■ ■■■■ ■■■■■■■■ ■■■■■■■■■ — ■■■■■■ ■■■■ ■■ ■■■■■■■■■■■■.