+34 604 489 646
info@luxury-realty.com
luxury-realty.com



PUERTO BANÚS

3 895 000 €

■■■■■■■■ ■ Puerto Banús

■■■■■■■■ R5524873

4	4	267 m²	331 m²
■■■■■■■	■■■■■■	■■■■■■■	■■■■■■■



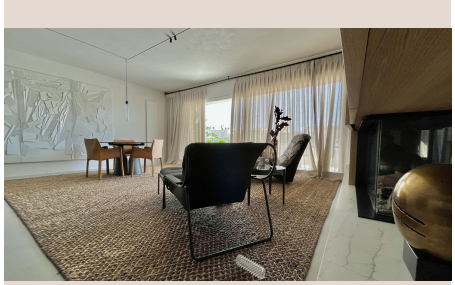

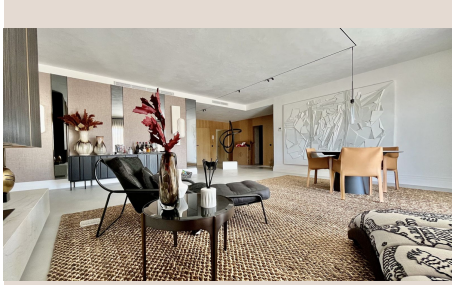







■■■■■■■■

Nestled in the exclusive Puerto Banús neighborhood, this remarkable penthouse offers unparalleled luxury with captivating sea views. Inspired by African aesthetics, the property exudes a boho charm, evident in every thoughtfully curated detail. The spacious living area is an entertainer's dream, divided into three sections: a cozy chill-out lounge, a relaxing TV zone, and a stylish dining area, seamlessly connected to a modern, fully-equipped kitchen. Step outside to the expansive terrace, perfect for enjoying evening sunsets, with direct access from two of the four grand en-suite bedrooms. The highlight of the property is the private rooftop terrace, complete with a heated pool, a kitchenette for al fresco dining, and a relaxing chill-out space, all designed for ultimate leisure and comfort. Located within a prestigious gated community, the property offers 24-hour concierge and security services, a beautiful communal pool surrounded by lush gardens and fountains, a state-of-the-art gym, a luxurious spa with a heated indoor pool, and a modern co-working space for residents. Just a 5-minute walk from the iconic Puerto Banús marina, you're ■within ■easy ■reach ■of high-end ■restaurants, ■boutique ■shopping, ■and ■all essential ■services. This ■penthouse is ■a ■rare opportunity ■to ■enjoy ■a ■unique blend of ■elegance, ■comfort, ■and ■prime ■coastal ■living.

■■■■■■

■■■■■■■■	R5524873	■■■ ■■■■■■■	■■■■■■■■
■■■■■■	■■■■■■■	■■■■	3 895 000 €
■■■■■■■	4	■■■■■■	4
■■■■■■■	267 m²	■■■■■■■	–
■■■■■■■	331 m²	■■■■■■■■	■■ ■■■■■■■

■■■■■■■■■■■■■■■

■■■■■■■, ■■■■■■■■■■■, ■■■■■■■■■, ■■■ ■■ ■■■■, ■■■■■■■ ■■■, ■■■■, ■■■■■■■■■■■■, ■■■■■■ 24/7, ■■■■■■■■

■■■■■■ ■■■■■■■■■■■■

■■■■■■■■■ ■■■■■■■■■■ ■■■ ■■■■■■■
■■■■■■■■ — ■■■■■ ■■■ ■■ ■■■■■■■■■■.

+34 604 489 646
info@luxury-realty.com
Avda. Rotary International, 5 · Edificio
Tembo, 23
29660 Marbella