

SIERRA BLANCA

732 000 €

■■■■■■■■ Sierra Blanca

■■■■■■■■ R5529928

3	2	102 m²	20 m²
■■■■■■■■	■■■■■■■	■■■■■■■■	■■■■■■■■











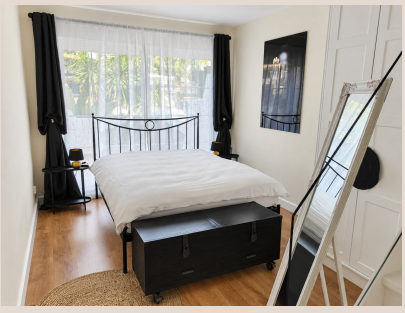

■■■■■■■■■

A Boutique-Style Apartment in Sierra Blanca – Wood Floors, Light and Mediterranean Charm A home with its own character in Sierra Blanca, Marbella. This renovated 120 m² apartment pairs warm wood floors with a bright south-east orientation in a private Mediterranean-style complex. On an upper corner floor, it has good privacy, large windows and views over the gardens and the distinctive silhouette of La Concha. The development is arranged on two levels around the pool, set among mature gardens — a small Mediterranean village feel rather than a typical block. Inside, the wood flooring runs through the rooms and gives the flat a calm, boutique character. The living and dining area opens onto a sunny terrace that continues to the master bedroom — a place for breakfast outside, a meal or a quiet moment with the gardens and the mountain as the backdrop. Layout: entrance hall, equipped kitchen linked to the living area, separate utility room, two bedrooms and two bathrooms (one en suite to the master). A loft space adds extra storage. Air conditioning and ■heating; ■communal ■parking ■available. A few ■minutes ■from ■Marbella ■centre, ■the beaches ■and ■Puerto Banús ■— ■privacy, character ■and ■everyday ■convenience ■for year-round living ■or ■a ■second ■home. Viewing ■highly ■recommended

■■■■■■

■■■■■■■■	R5529928	■■■ ■■■■■■■	■■■■■■■■
■■■■■■■	■■■■■■■	■■■■	732 000 €
■■■■■■■	3	■■■■■■	2
■■■■■■■	102 m²	■■■■■■■	–
■■■■■■■	20 m²	■■■■■■■■	■■ ■■■■■■■

■■■■■■■■■■■■■■■■

■■■■■■■, ■■■■■■■■■■■, ■■■ ■■ ■■■■, ■■■■■■■ ■■■, ■■■■■■■■■■■■, ■■■■■■■■