

BENAHAVÍS

385 000 €

[redacted] R5532061

[redacted] Benahavís

4	2	100 m²	10 m²
[redacted]	[redacted]	[redacted]	[redacted]











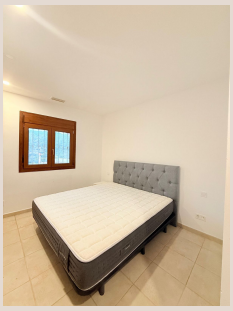

■■■■■■■■

A Strong Investment in the Heart of Benahavís – Recently Refurbished & Fully Furnished A recently renovated apartment in the centre of Benahavís, sold fully furnished with everything new, including the kitchen. 120 m² built (110 m² useful), south-facing, first floor exterior with lift. Air conditioning and fitted wardrobes. Terrace and balcony. On the deeds: four bedrooms and two bathrooms. Currently arranged as three bedrooms, two bathrooms, plus a generous extra room used as office and laundry — so the space is flexible and practical. Works well as a permanent home or as a rental with solid yield potential. Viewing available any day of the week; sale is urgent. Once registered as a resident in Benahavís, you gain access to the municipal pool and sports facilities. The village sits in a natural setting of mountains, rivers and waterfalls, with a ■strong ■restaurant ■and ■café scene ■and ■a ■welcoming ■social ■atmosphere. A finished, ■move-in-ready ■flat in ■the ■middle of ■one ■of ■the ■Costa del Sol's ■most ■appealing ■inland ■villages. Viewing ■highly ■recommended

■■■■■■

■■■■■■■■	R5532061	■■■ ■■■■■■■	■■■■■■■■■■■
■■■■■■	■■■■■■■	■■■■	385 000 €
■■■■■■■	4	■■■■■■	2
■■■■■■■	100 m²	■■■■■■■	–
■■■■■■■	10 m²	■■■■■■■■	■■ ■■■■■■■

■■■■■■■■■■■■■■■■

■■■■■■■■■■, ■■■■■■■ ■■■, ■■■■, ■■■■■■■■