

RIVIERA DEL SOL

344 000 €

■■■■■■■■ R5536984

■■■■■■■■■■■■ ■ Riviera Del Sol

2	1	88 m²	21 m²
■■■■■■■	■■■■■■	■■■■■■■	■■■■■■■

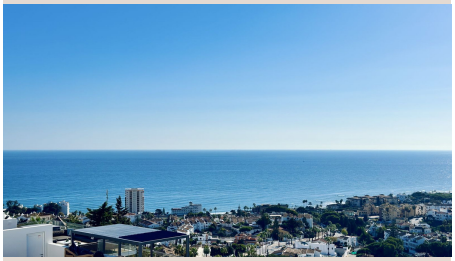



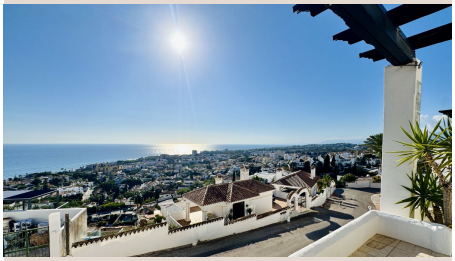

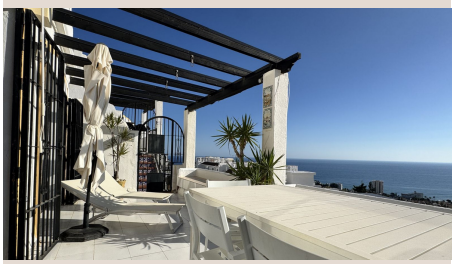

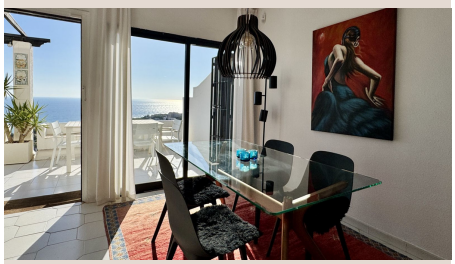

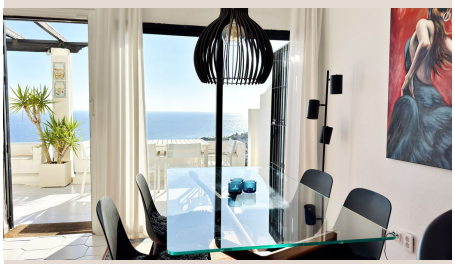

■■■■■■■■

Spectacular Panoramic Sea Views and Two Terraces – Riviera del Sol Million-euro sea views without the million-euro price tag! This exceptionally bright and inviting two-bedroom apartment is located in the popular area of Riviera del Sol, ideally situated between Fuengirola and Marbella. The living room offers breathtaking panoramic views of the Mediterranean Sea, which you can enjoy right from the comfort of your own sofa! On clear days, the views stretch all the way to the African coastline. The apartment features two bedrooms, one bathroom and a bright, welcoming living room. The main terrace enjoys sunshine throughout the day, while a second terrace, accessed directly from one of the bedrooms, provides additional outdoor space. The charming residential community offers two swimming pools and communal parking spaces. Restaurants, shops and the beach are all within walking distance, putting everything ■you ■need ■for ■a relaxing ■Mediterranean ■lifestyle ■close ■at ■hand. The perfect ■place ■to enjoy ■the ■Mediterranean sunshine ■and ■stunning ■sea ■views – from ■the ■comfort ■of ■your ■own ■home!

■■■■■■■

■■■■■■■■	R5536984	■■■ ■■■■■■■■	■■■■■■■■■■■■
■■■■■■■	■■■■■■■	■■■■	344 000 €
■■■■■■■■	2	■■■■■■■	1
■■■■■■■■	88 m²	■■■■■■■■	–
■■■■■■■■	21 m²	■■■■■■■■■	■■ ■■■■■■■■

■■■■■■■■■■■■■■■■■

■■■■■■■■, ■■■■■■■■■■■■, ■■■■■■■■■■, ■■■■ ■■ ■■■■■, ■■■■■■■■■, ■■■■ ■■■■■■■, ■■■■■■■■■■■■, ■■■■■■■■■