

MARBELLA

■■■■■■■■■■■■ ■■ Marbella

518 000 €

■■■■■■■■ R5538454

2	2	110 m²
■■■■■■■■	■■■■■■■	■■■■■■■■

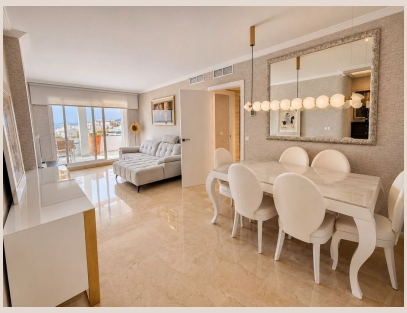







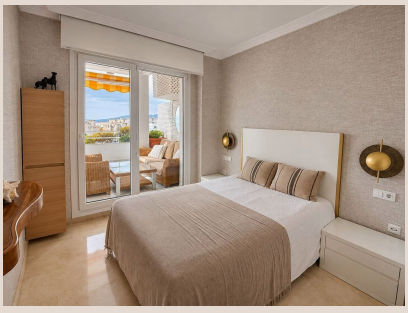



■■■■■■■■

Magnificent renovated apartment with sea views in the center of Marbella

 Magnificent apartment located on the seventh floor, in a well-maintained complex with communal pool and gardens, in the heart of Marbella, a few steps from the beach and surrounded by all kinds of services, shops and restaurants.

 The property stands out for its extraordinary luminosity, its height and its beautiful views of the Mediterranean Sea and the emblematic La Concha mountain, as well as for its recent comprehensive renovation, carried out with great taste and attention to detail.

 The property comprises a spacious and bright living-dining room with direct access to a pleasant southwest-facing terrace, offering open views of the sea and mountains. It also includes a separate kitchen, two bedrooms, and two bathrooms.

 Includes a parking space with direct access to the property via elevator, included in the price.

 An excellent opportunity to enjoy a completely renovated home in one of ■the ■most ■convenient ■and sought-after ■locations ■in ■Marbella, ■with ■the tranquility ■of ■a private ■urbanization ■and the ■convenience ■of ■being ■able to walk ■to ■the ■beach ■and ■all ■services.

■■■■■■

■■■■■■■■	R5538454	■■■ ■■■■■■■	■■■■■■■■■■■■
■■■■■■■	■■■■■■■	■■■■	518 000 €
■■■■■■■	2	■■■■■■	2
■■■■■■■	110 m²	■■■■■■■	–
■■■■■■■	–	■■■■■■■■	■■ ■■■■■■■