+34 604 489 646
info@luxury-realty.com
luxury-realty.com

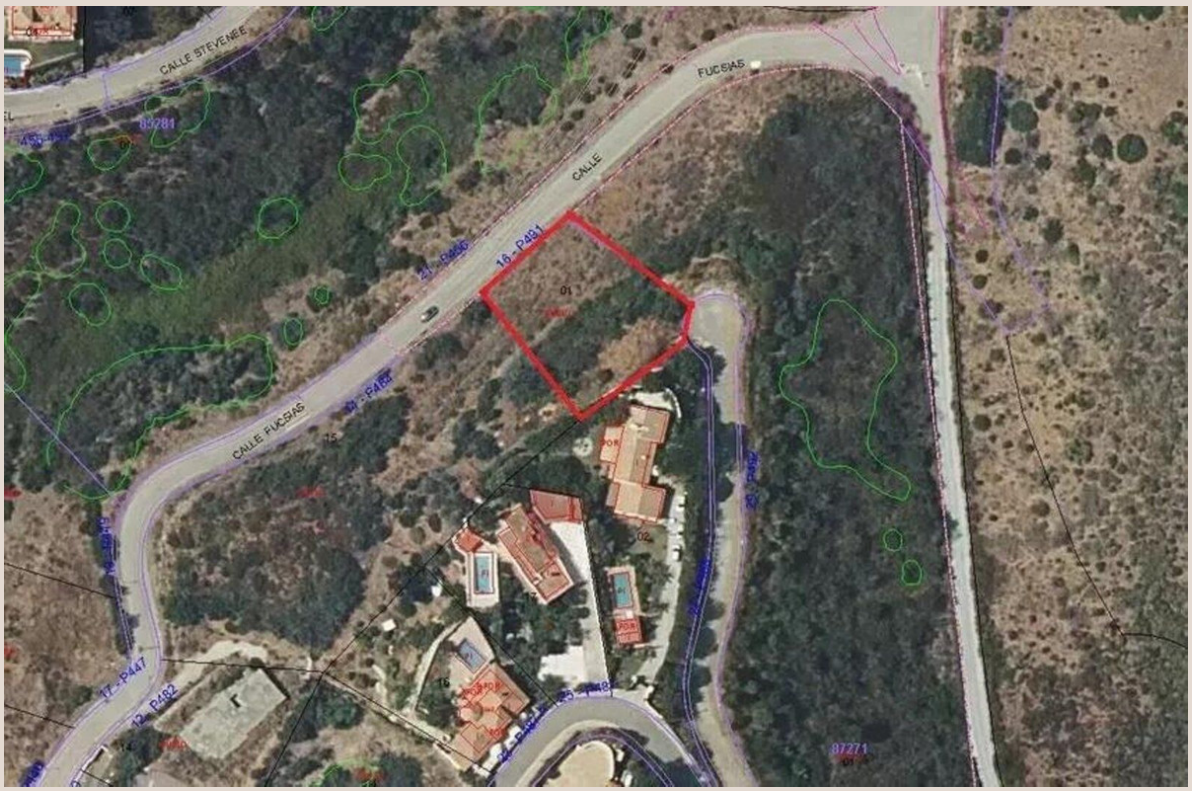

EL ROSARIO

345 000 €

■■■■■■■ ■ El Rosario

■■■■■■■■ R5540617

1 164 m²

■■■■■■■



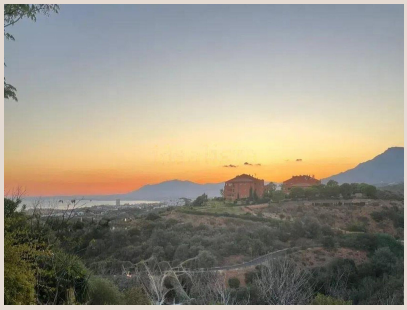



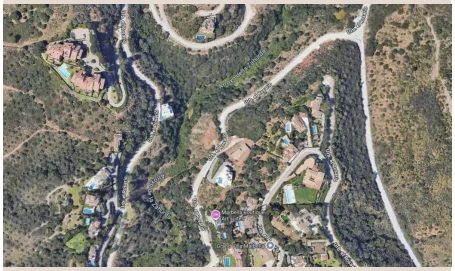

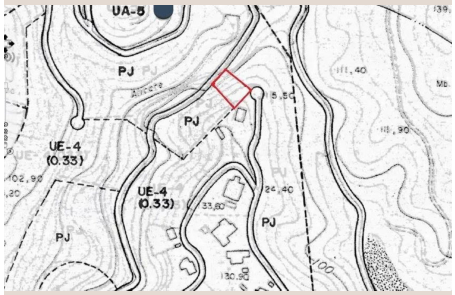
UA-5
PJ
PJ
UE-4
(0.33)
UE-4
(0.33)
PJ
PJ

[redacted]

Urban lot ready for immediate construction in a gated community with 24-hour security. Its elevated location offers mountain views and partial panoramic views of the sea and Marbella Bay. The land has a UE-4 zoning classification and allows for up to 400 m² of buildable area, in addition to basements, porches, and terraces, in accordance with applicable regulations. The surrounding lots are designated for parks and gardens, providing an unobstructed setting. The lot borders two streets and has vehicle access from both the upper and lower levels—via a private cul-de-sac on the upper level and from the lower level. It is connected to [redacted]all [redacted]necessary [redacted]utilities, [redacted]including sewer, [redacted]water, [redacted]and [redacted]electricity, [redacted]and [redacted]is ready [redacted]for [redacted]a building [redacted]permit [redacted]application, subject [redacted]to [redacted]confirmation [redacted]of [redacted]the relevant zoning [redacted]conditions. A [redacted]preliminary [redacted]design [redacted]is [redacted]also [redacted]available.

[redacted]

[redacted]	R5540617	[redacted]	[redacted]
[redacted]	[redacted]	[redacted]	345 000 €
[redacted]	[redacted]	[redacted]	[redacted]
[redacted]	–	[redacted]	1 164 m²
[redacted]	–	[redacted]	[redacted]

[redacted]

[redacted], [redacted]

[redacted]

[redacted]
[redacted] — [redacted].

+34 604 489 646
info@luxury-realty.com
Avda. Rotary International, 5 · Edificio Tembo, 23
29660 Marbella