+34 604 489 646
info@luxury-realty.com
luxury-realty.com



ESTEPONA

1 090 000 €

■■■■■ ■ Estepona

■■■■■■■■ R5542111

4	4	165 m²	750 m²	60 m²
■■■■■■■	■■■■■■	■■■■■■■	■■■■■■■	■■■■■■■





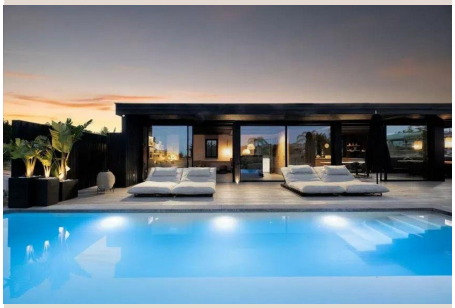



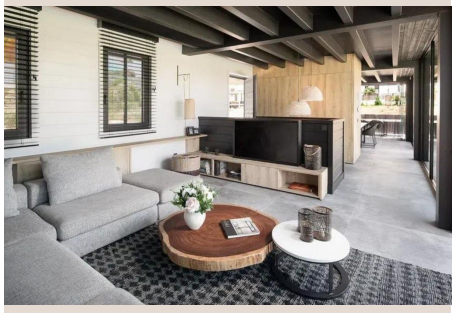



■■■■■■■■

Located right on the edge of the Valle Romano golf course, this villa offers unobstructed views of the golf course and the mountains. A bright, high-quality home. The main floor features an open-concept living-dining area, large windows, and a kitchen equipped with Miele appliances and a central island. The lower level has four bedrooms that sleep eight people, including a master suite with a terrace and private bathroom. The home also features two full bathrooms, three half-baths, and ample storage space. The private terrace, measuring approximately 60 m², combines a lounge area, a covered dining area, and a sunbathing area. The heated infinity pool, over ten meters long, includes a beach area. The property offers a low-maintenance garden and private parking for two cars, located within a secure gated community with no homeowners' association fees. Ideal as a second home or investment: it generates over €80,000 net annually in rental income, with a proven track record of occupancy. The beaches are a five-minute drive away, and the marina and downtown Estepona are eight minutes away. There ■are ■about ■35 ■golf courses ■within ■half ■an ■hour; ■Marbella and ■Puerto ■Banús are ■less ■than 25 ■minutes ■away, ■and ■the Málaga airport ■is ■less ■than ■an ■hour ■away.

■■■■■■

■■■■■■■■	R5542111	■■■ ■■■■■■■	■■■■■
■■■■■■	■■■■■■■	■■■■	1 090 000 €
■■■■■■■	4	■■■■■■	4
■■■■■■■	165 m²	■■■■■■■	750 m²
■■■■■■■	60 m²	■■■■■■■■	■■ ■■■■■■■

■■■■■■■■■■■■■■■

■■■■■■■, ■■■■■■■■

■■■■■■ ■■■■■■■■■■■■■

+34 604 489 646
info@luxury-realty.com
Avda. Rotary International, 5 · Edificio Tembo, 23
29660 Marbella

■■■■■■■■■ ■■■■■■■■■■ ■■■ ■■■■■■■
■■■■■■■■ — ■■■■■ ■■■ ■■ ■■■■■■■■■■.