

LOS BOLICHES

365 000 €

■■■■■■■■ R5542339

■■■■■■■■■■■■ Los Boliches

2	1	70 m²	7 m²
■■■■■■■	■■■■■■	■■■■■■■	■■■■■■■











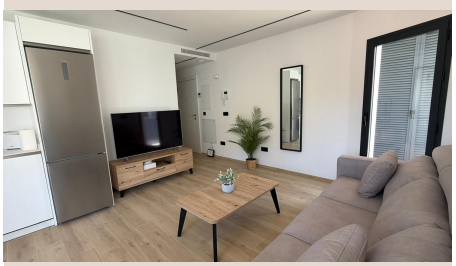

[redacted]

We offer you this beautiful 2-bedroom, 1-bathroom apartment located in an unbeatable area with all services at street level and just 250 meters walking distance from the famous and emblematic playa de los Boliches. This property is fully equipped and decorated with great taste. Its kitchen is fully equipped and open to a bright and cozy living-dining room surrounded by large windows with a balcony and a small terrace. Built-in and lined wardrobes in the bedrooms, with large [redacted]double-glazed [redacted]windows [redacted]and [redacted]a fully [redacted]equipped [redacted]bathroom. It [redacted]features [redacted]centralized [redacted]air conditioning [redacted]and [redacted]aerothermal energy. It [redacted]is [redacted]ready to [redacted]move [redacted]into, [redacted]without [redacted]any further worries. Don't [redacted]miss [redacted]out [redacted]and [redacted]come [redacted]visit [redacted]it¡.

[redacted]

[redacted]	R5542339	[redacted] [redacted]	[redacted]
[redacted]	[redacted]	[redacted]	365 000 €
[redacted]	2	[redacted]	1
[redacted]	70 m²	[redacted]	–
[redacted]	7 m²	[redacted]	[redacted] [redacted]

[redacted]

[redacted], [redacted], [redacted], [redacted]