+34 604 489 646
info@luxury-realty.com
luxury-realty.com



FUENGIROLA

■■■■■■■■■■■■ ■ Fuengirola

350 000 €

■■■■■■■■■ R5542558

1	1	60 m²	6 m²
■■■■■■■	■■■■■■	■■■■■■■	■■■■■■■







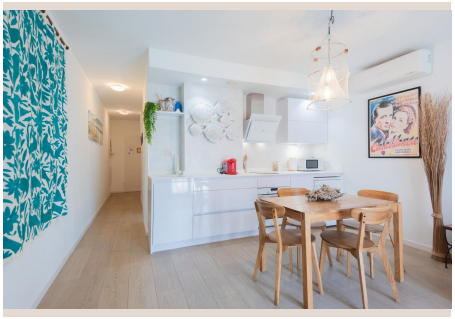





■■■■■■■■

1-bedroom apartment with terrace next to the train station and the beach in Los Boliches Cozy 1-bedroom, 1-bathroom apartment for sale in Los Boliches, in an excellent location, very close to the train station and the beach. The property offers a practical and functional layout, featuring a terrace, an interior patio, and a bedroom with an en-suite bathroom. It is equipped with centralized hot and cold air conditioning, double glazing, and fitted wardrobes, providing comfort all year round. Layout and equipment: Living-dining room: furnished and equipped with a sofa bed, with access to the terrace. Kitchen: equipped with a ceramic hob, microwave, refrigerator, dishwasher, and washing machine. Bedroom: with fitted wardrobe and en-suite bathroom. Bathroom: full bathroom with shower. Other details: centralized hot/cold air conditioning, double glazing, electric water heater, and interior patio. The building features an elevator and adapted access for people with reduced mobility. Additionally, the property is pet-friendly. Location: Its excellent location provides easy access to the Los Boliches train station, the ■beach, ■supermarkets, ■restaurants, ■and all ■kinds ■of ■services. ■An ■interesting option ■both ■as a ■primary ■residence or ■as ■an ■investment ■in one of ■the ■most ■sought-after ■areas ■of ■Fuengirola.

■■■■■■

■■■■■■■■	R5542558	■■■ ■■■■■■■	■■■■■■■■■■■
■■■■■■	■■■■■■■	■■■■	350 000 €
■■■■■■■	1	■■■■■■	1
■■■■■■■	60 m²	■■■■■■■	–
■■■■■■■	6 m²	■■■■■■■■	■■ ■■■■■■■

■■■■■■■■■■■■■■■

■■■■■■■■, ■■■■■■■■■■

■■■■■■ ■■■■■■■■■■■■■

+34 604 489 646
info@luxury-realty.com
Avda. Rotary International, 5 · Edificio Tembo, 23
29660 Marbella

■■■■■■■■■ ■■■■■■■■■■■ ■■■ ■■■■■■■
■■■■■■■■ — ■■■■■ ■■■ ■■ ■■■■■■■■■■.