+34 604 489 646
info@luxury-realty.com
luxury-realty.com



ESTEPONA

287 500 €

[redacted] R5546200

[redacted] Estepona

3	2	76 m²	7 m²
[redacted]	[redacted]	[redacted]	[redacted]





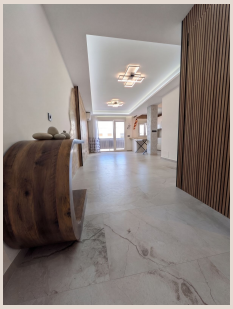

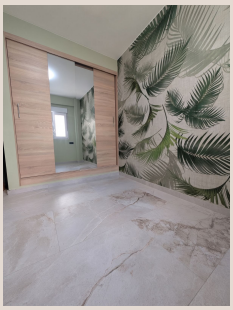





■■■■■■■■

Opportunity in the Heart of Estepona! Renovated Apartment with Charm and Ocean Views Are you looking to live in the center of Estepona with all the modern comforts and the charm of the Costa del Sol? This apartment has everything it takes to become your new home or an excellent investment. Key Features: Size: 76 m² with a well-planned layout + terrace. Layout: 3 spacious bedrooms and 2 full bathrooms (one of which is en suite for added privacy). Outdoors: Cozy 7-meter terrace with partial side views of the sea, perfect for relaxing at sunset. Amenities: Building with an elevator. Condition: Recently renovated, move-in ready with modern materials and finishes. Unbeatable Location: Located in the sought-after Mar y Sierra neighborhood, you'll be right in the heart of Estepona, with the convenience of having all amenities just a short walk away: shops, traditional markets, a wide variety of bars and restaurants, and excellent public transportation connections. ■ Don't miss ■the ■opportunity ■to ■live in ■one ■of ■the ■most ■vibrant and ■convenient ■areas of ■Estepona. Contact ■us today ■to ■schedule ■a ■tour and fall ■in ■love ■with ■your ■next ■home!

■■■■■■

■■■■■■■■	R5546200	■■■ ■■■■■■■■	■■■■■■■■
■■■■■■■	■■■■■■■	■■■■	287 500 €
■■■■■■■■	3	■■■■■■■	2
■■■■■■■■	76 m²	■■■■■■■■	–
■■■■■■■■	7 m²	■■■■■■■■■	■■ ■■■■■■■■

■■■■■■■■■■■■■■■■

■■■■■■■■■■■, ■■■ ■■ ■■■■■, ■■■■■, ■■■■■■■■■

■■■■■■■ ■■■■■■■■■■■■■■

+34 604 489 646
info@luxury-realty.com
Avda. Rotary International, 5 · Edificio Tembo, 23
29660 Marbella

■■■■■■■■■ ■■■■■■■■■■■ ■■■■ ■■■■■■■■ ■■■■■■■■ — ■■■■■■ ■■■■ ■■ ■■■■■■■■■■■.