

MIJAS

449 000 €

■■■■■■■■■■■■ ■■ Mijas

■■■■■■■■ R5547355

2	2	93 m²
■■■■■■■■	■■■■■■■	■■■■■■■■









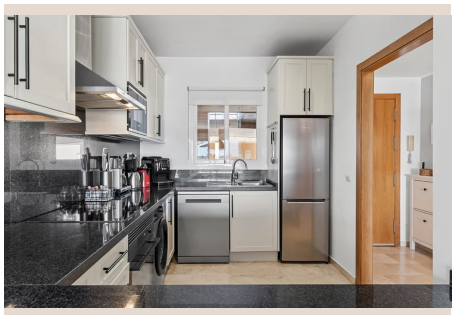



■■■■■■■■

Enjoy the southern sunshine and beautiful Mediterranean views from this well-maintained apartment in Malibú Mansions, Mijas. Its spacious, partly covered terrace offers plenty of room for outdoor dining, relaxing and soaking up the sun. Presented in excellent condition, the property features two bedrooms and two full bathrooms. Access is through a pleasant garden area at ground-floor level, while the terrace is elevated above the surrounding ground, creating an airy feel with open sea views. From the entrance hall, the sleeping area lies to the left, with a bedroom, a bathroom and the main bedroom with an en-suite bathroom and direct access to the terrace. To the right are the spacious, semi-independent kitchen and the living-dining room, which also opens onto the terrace. The property faces south, has central air conditioning and is sold furnished, with the furniture included in the price. The development offers a communal swimming pool and beautifully maintained gardens in a peaceful setting. Its convenient location puts the beach, supermarkets and Miramar shopping centre close by. A community train, with a stop at the entrance to the development, also makes getting to the beach ■and ■supermarkets ■easy. The ■price includes ■a ■numbered ■garage ■space ■and a ■storage ■room. A ■home ■for enjoying ■the ■sea, ■peaceful ■surroundings and the ■convenience ■of ■having ■everyday ■amenities ■nearby.

■■■■■■

■■■■■■■■	R5547355	■■■ ■■■■■■■	■■■■■■■■■■■
■■■■■■	■■■■■■■	■■■■	449 000 €
■■■■■■■	2	■■■■■■	2
■■■■■■■	93 m²	■■■■■■■	–
■■■■■■■	–	■■■■■■■■	■■ ■■■■■■■

■■■■■■■■■■■■■■■■

■■■■■■■, ■■■ ■■ ■■■■, ■■■■■■■ ■■■