

LA MAIRENA

400 000 €

[redacted] R5548285

[redacted] La Mairena

2	2	134 m²	30 m²
[redacted]	[redacted]	[redacted]	[redacted]











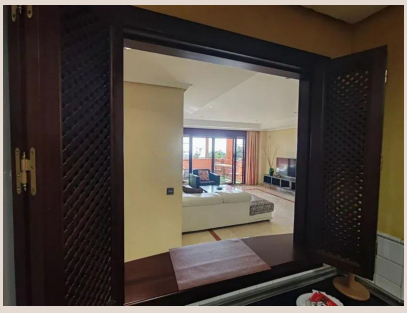

■■■■■■■■

Apartment with superior qualities, located in an area of comforting peace and tranquility, with views of the sea and the Mijas mountains. It is situated in an area of high ecological value and part of a biosphere reserve, yet boasts excellent connections to the commercial and leisure areas of Elviria. It features a wonderful community with designer gardens, swimming pools in each block cluster, a social club, restaurant, gym, golf, paddle, tennis, and other services related to an active lifestyle. Furthermore, it boasts high-end finishes and remains in its original designed state, having won awards for design and environmental integration into the surroundings. Middle Floor Apartment, La Mairena, Costa del Sol. 2 Bedrooms, 2 Bathrooms, Built 134 m², Terrace 30 m². Setting : Urbanisation. Orientation : South. Condition : Excellent. Pool : Communal, Children`s Pool. Climate Control : Air Conditioning, Hot A/C, Cold A/C. Views : Sea, Mountain, Panoramic. Features : Covered Terrace, Lift, Fitted Wardrobes, Private Terrace, WiFi, Gym, Paddle Tennis, Storage Room, En-Suite ■Bathroom, ■Access ■for ■people with ■reduced ■mobility, ■Double ■Glazing, ■Fiber Optic. Furniture ■: ■Part Furnished. Kitchen ■: ■Fully Fitted. Garden ■: ■Communal. Security ■: ■Gated Complex. Parking : ■Underground, ■Garage, ■Covered, ■Private. Category ■: ■Resale.

■■■■■■

■■■■■■■■	R5548285	■■■ ■■■■■■■	■■■■■■■■■■■
■■■■■■■	■■■■■■■	■■■■	400 000 €
■■■■■■■	2	■■■■■■	2
■■■■■■■	134 m²	■■■■■■■	–
■■■■■■■	30 m²	■■■■■■■■	■■ ■■■■■■■

■■■■■■■■■■■■■■■

■■■■■■■, ■■■■■■■■■■■, ■■■■■■■■■, ■■■ ■■ ■■■■, ■■■ ■■ ■■■■, ■■■■, ■■■■■■■ ■■■, ■■■■■■■■, ■■■■■■■