

FUENGIROLA

640 000 €

■■■■■■■■ Fuengirola

■■■■■■■■ R5548774

3	3	165 m²	50 m²
■■■■■■■■	■■■■■■■	■■■■■■■■	■■■■■■■■

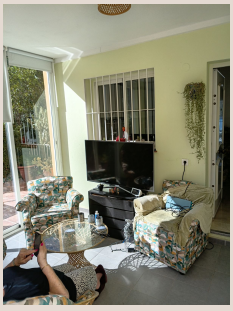



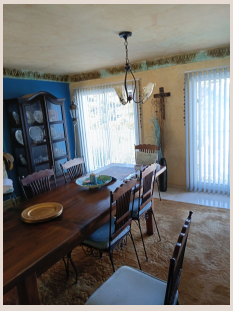





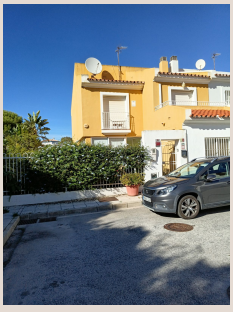

■■■■■■■■

Beautiful Three-Bedroom Townhouse with Private Heated Swimming Pool – Fuengirola Discover this fantastic three-bedroom, two-and-a-half-bathroom townhouse in a superb location in Fuengirola, perfectly positioned within walking distance of the beach, the vibrant town centre and the popular Miramar Shopping Centre. Offering an excellent combination of comfort, convenience and Mediterranean lifestyle, this property is ideal as a permanent residence, a holiday home or an attractive investment opportunity. The townhouse features three well-proportioned bedrooms, two full bathrooms and an additional guest toilet, providing plenty of space for family living and visiting guests. One of the property's standout features is its own private heated swimming pool, allowing you to enjoy a refreshing swim throughout the year in the privacy of your own home. Whether relaxing in the sunshine, entertaining friends or enjoying time with family, this private outdoor space offers the perfect Mediterranean setting. The location is another major attraction. You can leave the car at home and enjoy everything Fuengirola has to offer, with sandy beaches, beachfront restaurants, cafés, shops, supermarkets and leisure facilities all within easy walking distance. The nearby Miramar Shopping Centre provides an excellent choice of retail outlets, restaurants, entertainment and everyday amenities. With ■its ■private ■heated ■pool, generous ■accommodation ■and ■convenient ■location ■close to ■all ■amenities, this ■townhouse ■offers an ■excellent ■opportunity ■to ■enjoy the very ■best ■of ■Costa ■del ■Sol ■living.

■■■■■■■

■■■■■■■■	R5548774	■■■ ■■■■■■■■	■■■■■■■■
■■■■■■■	■■■■■■■	■■■■	640 000 €
■■■■■■■■	3	■■■■■■■	3
■■■■■■■■	165 m²	■■■■■■■■	–
■■■■■■■■	50 m²	■■■■■■■■■	■■ ■■■■■■■■

■■■■■■■■■■■■■■■■

■■■■■■■■, ■■■■■■■■■■■■, ■■■■■■■■■■, ■■■■■■■■ ■■■■, ■■■■■■■■■, ■■■■■■■■■