+34 604 489 646
info@luxury-realty.com
luxury-realty.com



LA CAMPANA

330 000 €

[redacted] R5549275

[redacted] La Campana

3	2	107 m²
[redacted]	[redacted]	[redacted]



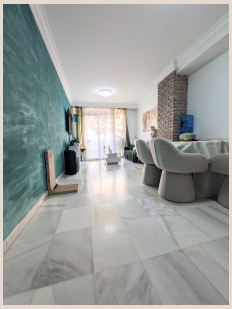

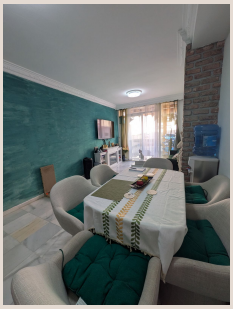





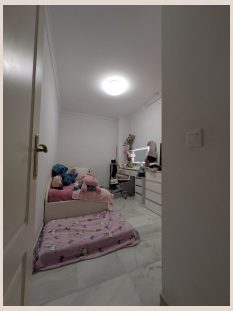

[redacted]

Renovated Apartment in La Campana – Minutes from San Pedro and Puerto Banús We present this bright and cozy property located in the sought-after area of La Campana, strategically situated just 5 minutes from San Pedro de Alcántara and 10 minutes from Puerto Banús. An ideal home for both a primary residence or an investment on the Costa del Sol. Características principales: Surface and layout: Spacious dining area, designed for daily living, and a living room with direct access to a small terrace ideal for relaxing. Cozy kitchen with all appliances recently renovated. Dormitorios: 3 exterior bedrooms with excellent natural light. Baños: 2 full bathrooms, featuring a master bedroom with an en-suite bathroom for added privacy and comfort. Extras y calidades: It underwent a major renovation, featuring fitted wardrobes, installed air conditioning, and well-maintained flooring. The property has a tourist license. Comodidades del edificio: Building with an elevator, private parking space, and a fantastic communal pool to enjoy the sunny days. Ubicación: Living in La Campana means having [redacted]all [redacted]services [redacted]at [redacted]your doorstep [redacted]—supermarkets, [redacted]schools, [redacted]restaurants, [redacted]and [redacted]transport— with [redacted]the [redacted]tranquility of [redacted]a [redacted]residential area [redacted]and [redacted]unbeatable [redacted]proximity [redacted]to San Pedro [redacted]and [redacted]the [redacted]exclusivity [redacted]of [redacted]Puerto [redacted]Banús.

[redacted]

[redacted]	R5549275	[redacted]	[redacted]
[redacted]	[redacted]	[redacted]	330 000 €
[redacted]	3	[redacted]	2
[redacted]	107 m²	[redacted]	–
[redacted]	–	[redacted]	[redacted]

[redacted]

[redacted], [redacted], [redacted], [redacted]

[redacted]

[redacted]
[redacted] — [redacted].

+34 604 489 646
info@luxury-realty.com
Avda. Rotary International, 5 · Edificio Tembo, 23
29660 Marbella