+34 604 489 646
info@luxury-realty.com
luxury-realty.com



RESERVA DE MARBELLA

359 000 €

[redacted] R5549536

[redacted] Reserva De Marbella

2	2	104 m²	24 m²
[redacted]	[redacted]	[redacted]	[redacted]









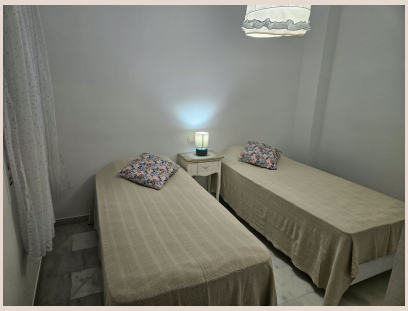



[redacted]

Property located in Reserva de Marbella, just 5 minutes from the port of Cabopino and 10 minutes from the center of Marbella. This two-bedroom, two-bathroom home is situated within the Reserva de Marbella residential complex, next to the main avenue and very close to the entrance roundabout. It offers easy access to the complex's restaurant, which is just a short, convenient walk away. The property is an elevated ground-floor unit—spacious and comfortable—featuring a large west-facing terrace with an unobstructed view of the complex. Its orientation ensures excellent natural light throughout the afternoon. The property includes [redacted] garage [redacted] space [redacted] and a [redacted] storage [redacted] room; [redacted] it [redacted] is [redacted] sold fully [redacted] furnished [redacted] and equipped, [redacted] ready [redacted] for immediate [redacted] occupancy. An [redacted] excellent [redacted] opportunity, [redacted] whether as a [redacted] primary [redacted] residence [redacted] or [redacted] for [redacted] long-term [redacted] rental.

[redacted]

[redacted]	R5549536	[redacted] [redacted]	[redacted]
[redacted]	[redacted]	[redacted]	359 000 €
[redacted]	2	[redacted]	2
[redacted]	104 m²	[redacted]	–
[redacted]	24 m²	[redacted]	[redacted] [redacted]

[redacted]

[redacted], [redacted], [redacted], [redacted] [redacted] [redacted], [redacted] [redacted], [redacted], [redacted], [redacted] [redacted], [redacted]

[redacted] [redacted]

[redacted] [redacted] [redacted] [redacted]
[redacted] — [redacted] [redacted] [redacted] [redacted].

+34 604 489 646
info@luxury-realty.com
Avda. Rotary International, 5 · Edificio
Tembo, 23
29660 Marbella