

BENALMADENA COSTA

375 000 €

R5552575

Benalmadena Costa

2	1	84 m²	6 m²

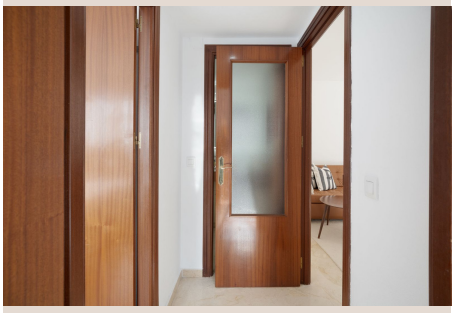






■■■■■■■■

Imagine your morning coffee on the terrace with a view of the sea, then a short stroll to Paloma Park or down to the beach. This bright two bedroom apartment on the second floor of Parque Pueblo Evita puts you in one of Benalmádena's most sought after spots, with everything you need close by. Inside, a large living area with the kitchen is the heart of the home, opening onto the terrace and its sea views. There are two bedrooms and one bathroom across 84 m² built, and the apartment comes with its own parking space and storage room, two things buyers here always ask for. Built in 1999 and excellently presented, the apartment is ready to enjoy from day one. A new air conditioning system and a new boiler were both installed in 2025, so there are no upgrades to plan for. It is a fantastic second home in the sun, a comfortable base for longer stays, or a smart investment in a location that is always in demand. The location really is the star. Paloma Park is just around the corner, the beach is within walking distance, and the shops, restaurants and everyday amenities of Arroyo de la Miel are close by. You are also on the main bus route, so getting along the coast, into Málaga or to the airport is easy without a car. Priced at €375,000, a two bedroom sea view apartment with terrace, parking and storage, this close to the beach and Paloma Park, is a rare find. Excellently presented ■and ■in ■a ■location this ■sought ■after, ■it ■won't ■be on ■the ■market for ■long. Contact ■Warner today ■to ■arrange ■your ■viewing and see ■everything ■this ■apartment ■has ■to ■offer.

■■■■■■■

■■■■■■■■	R5552575	■■■ ■■■■■■■■	■■■■■■■■■■■■
■■■■■■■	■■■■■■■	■■■■	375 000 €
■■■■■■■■	2	■■■■■■■	1
■■■■■■■■	84 m²	■■■■■■■■	–
■■■■■■■■	6 m²	■■■■■■■■■	■■ ■■■■■■■■

■■■■■■■■■■■■■■■■■

■■■■■■■■, ■■■■■■■■■■■■, ■■■■ ■■ ■■■■■, ■■■■■, ■■■■■■■■ ■■■■, ■■■■■■■■■, ■■■■■■■■■